Technical data sheet

Reference: 60735

Modular base cabinet

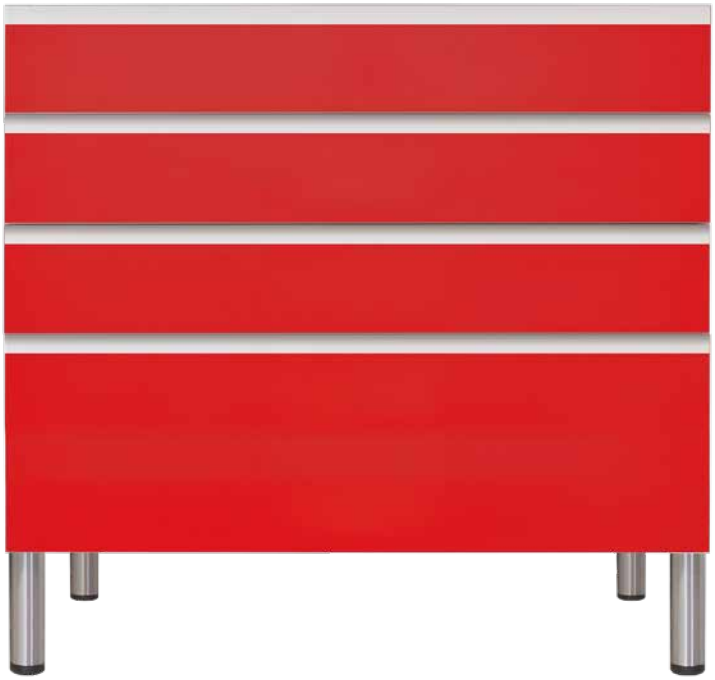

- Blue
- Purple
- Light green
- Red
- White
- Grey

- Stratified panels with plasticized coating
- 4 drawers, 110% opening and soft closing.
  Colours: white, grey, light green, blue, purple, red
- Aluminium edge profile handle
- Adjustable stainless steel legs

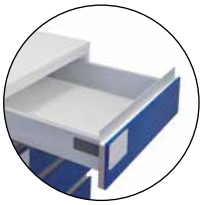

Length:	60 cm
Width:	90 cm
Height:	85 cm
Legs height:	15 cm
Drawers front (1, 2 y 3):	13,7 cm
Drawer front (4):	27,5 cm